



Construction Observation Report 022 – January 23RD, 2025

Maplewood School

1600 Midway Road

Menasha, WI 54952

PROJECT NUMBER: 321169-01

OWNER:	MENASHA JOINT SCHOOL DISTRICT
From ARCHITECT/ENGINEER:	EUA
To CONTRACTOR	MIRON CONSTRUCTION CO, INC
SITE OBSERVATION TYPE	ARCHITECTURAL
DATE OF ISSUANCE:	January 31 st , 2025

WEATHER: Clear

TIME: 9:30 AM – 11:45 PM

TEMP RANGE: Low 10's

PRESENT AT SITE OBSERVATION:

EUA: Kevin Barbour

RECORDED BY: Kevin Barbour

The observations identified below are limited in scope and purpose and are not a detailed inspection for which a testing agency or similar entity is responsible for performing.

I. GENERAL OBSERVATIONS

1. Area 6 South – Composite wall panel install continues.



2. Area 6 – Classroom sliding door install in progress on both first and second floors.



3. Area 6 – Metal closure piece install at SGI's in progress throughout grade wings.



4. Area 6 – Terrazzo floor grinding in progress in first floor grade wing entry.

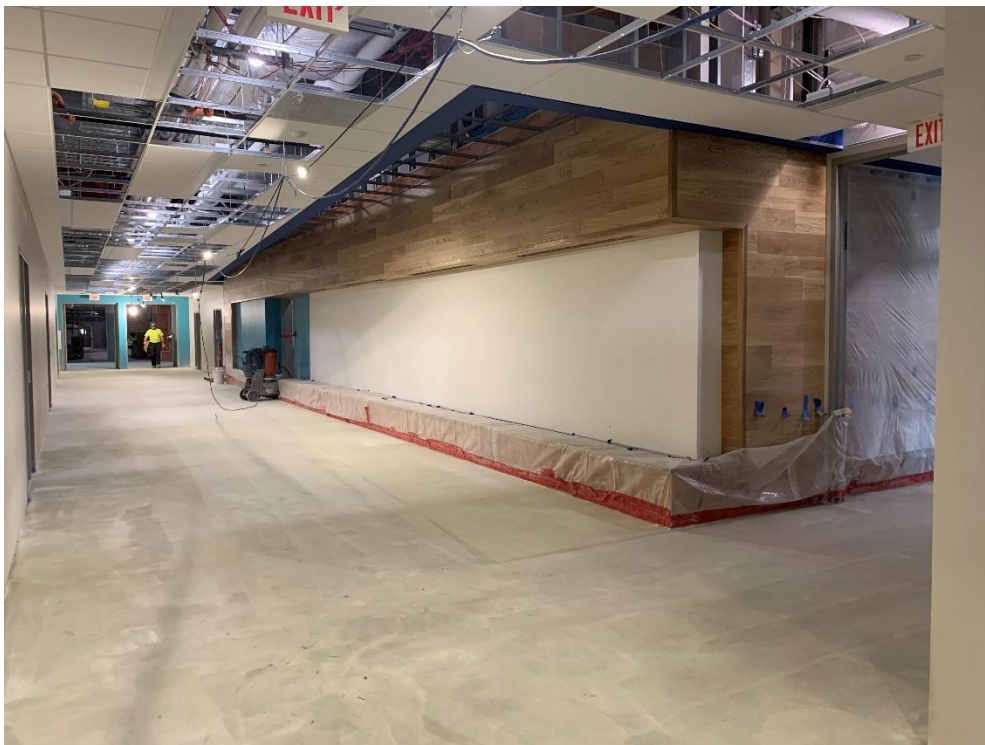

5. Area 6 – Carpet install in first floor corridor and locker alcove in progress.



6. Area 5 – Walls and railings in knuckle stair appear to be painted.

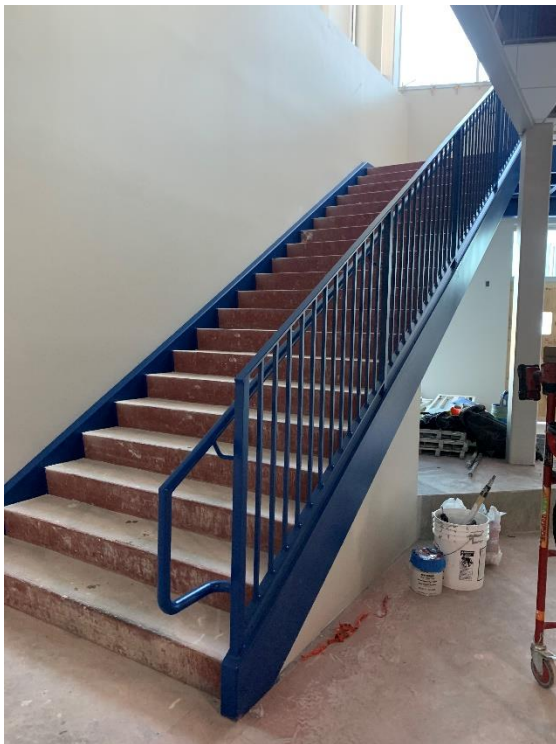

7. Area 5 –Terrazzo flooring in first floor flex café is getting sealed.



8. Area 5 – Terrazzo floor grinding in progress in first floor corridors.



9. Area 5 – Tile backsplash in first floor science lab appears to be installed.

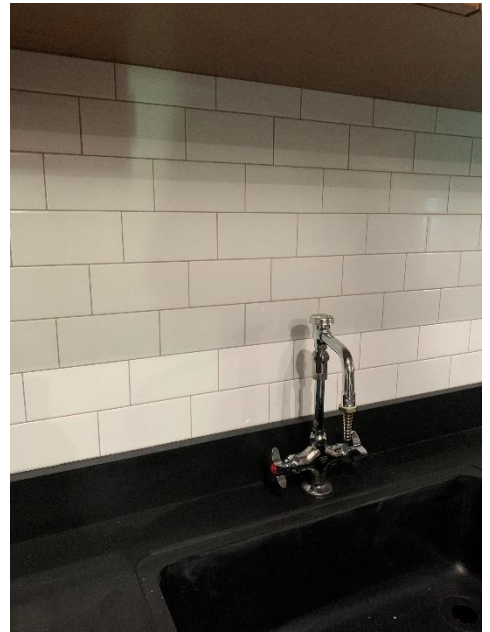

10. Area 5 – Carpet install throughout first floor grade neighborhood in progress.



11. Area 5 – Stair, rail, and wall painting in north stair in progress.



12. Area 6 – Door lite install in second floor classrooms and collab area in progress.

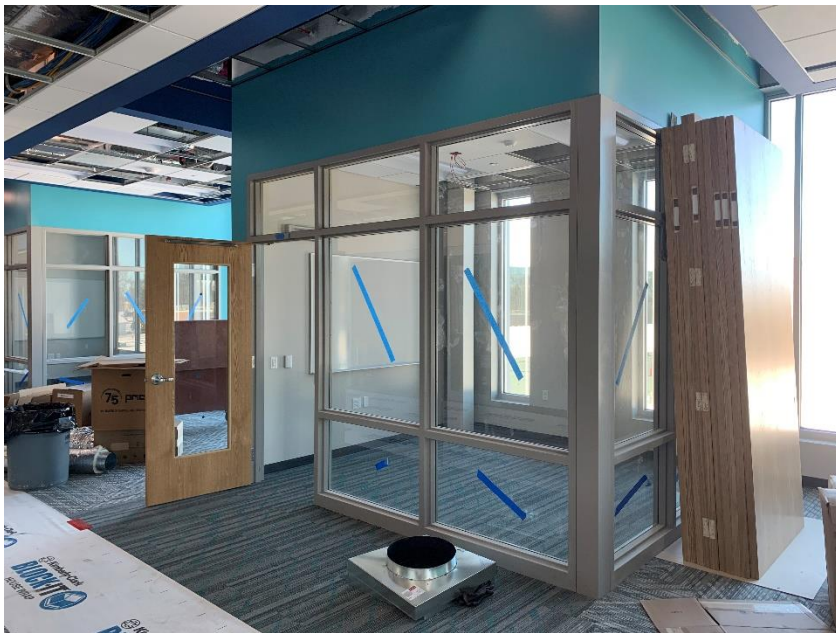

13. Area 5 – Door install in second floor grade neighborhood in progress.



14. Area 6 – Resilient flooring in second floor EBD rooms appear to be installed.



15. Area 5 – Epoxy floor install in second floor servery in progress.

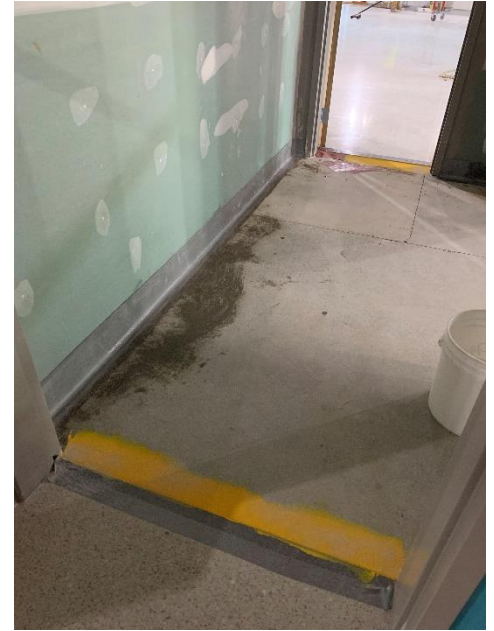

16. Area 3 – Wood plank install in second floor flex café in progress.

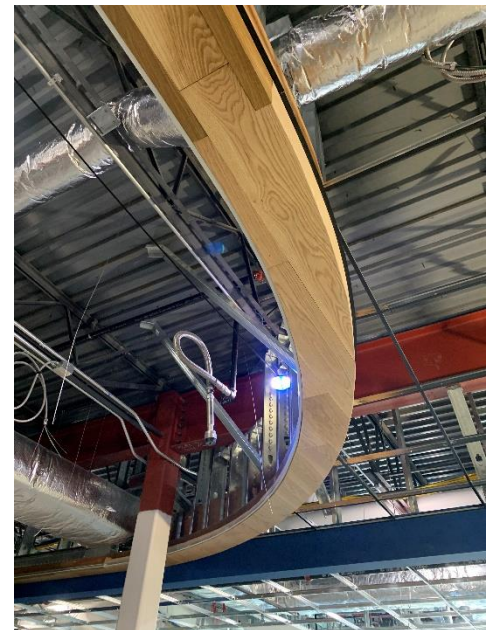

17. Area 4 – Marker board install in second floor classrooms in progress.



18. Area 4 – First floor grade neighborhood is painted.



19. Area 4 – Casework and sliding door system install in first floor grade neighborhood in progress.



20. Area 3 – Wood plank on first floor grade wing entry appears to be installed.

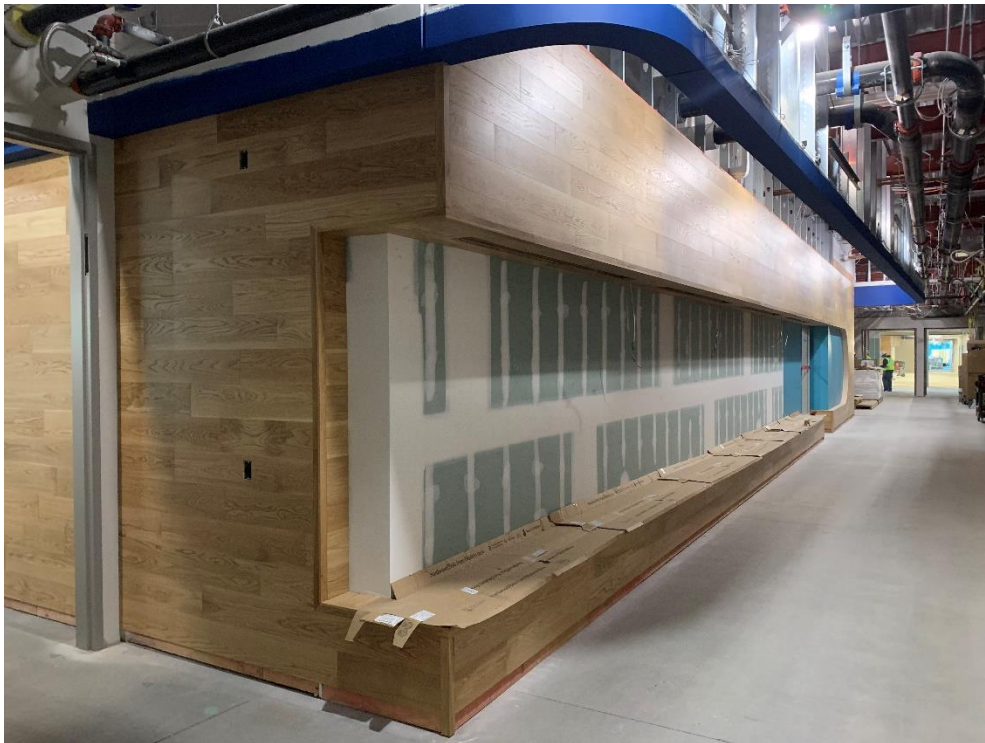

21. Area 3 – Terrazzo floor install in second floor art rooms in progress.



22. Area 3 – Elevator doors in first and second floor corridors appear to be installed.



23. Area 3 – Epoxy flooring in kitchen in progress.

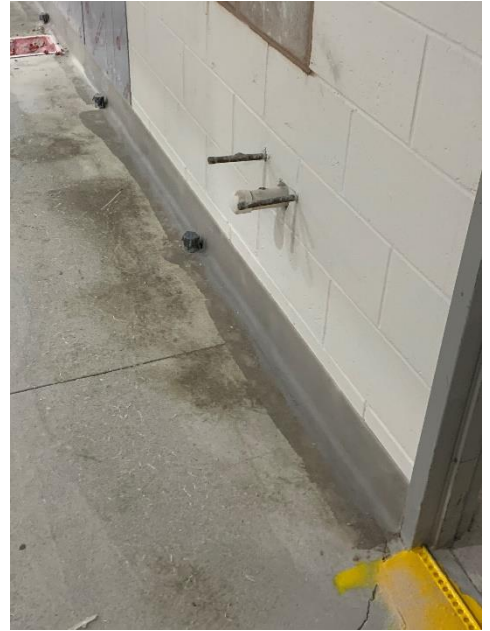
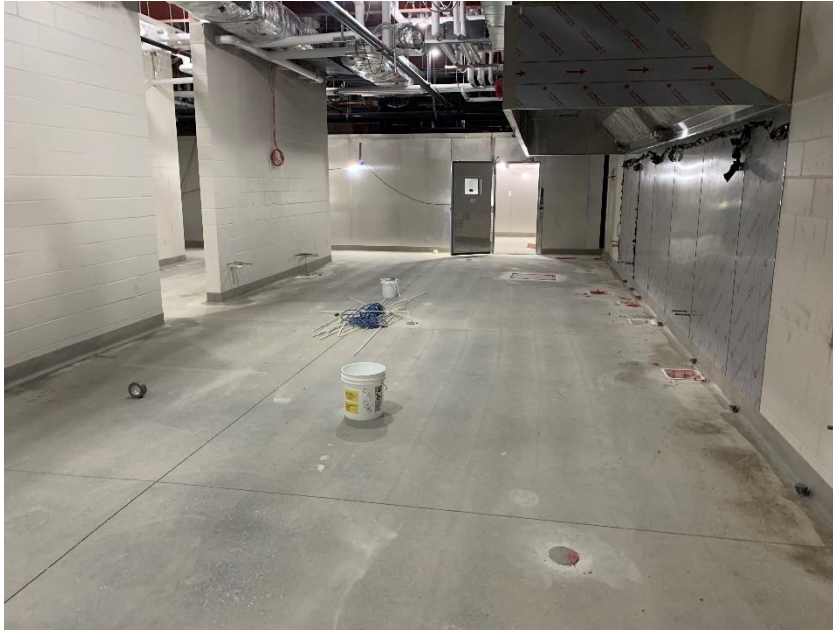

24. Area 1B – Painting in second floor center spine beginning.



25. Area 1A – Painting in second floor center spine beginning.



26. Area 1A – Painting in front offices in progress.



27. Area 1A – Tile flooring in toilet rooms in progress.



28. Area 6 – Painted letters in progress. Score boards appear to be installed.

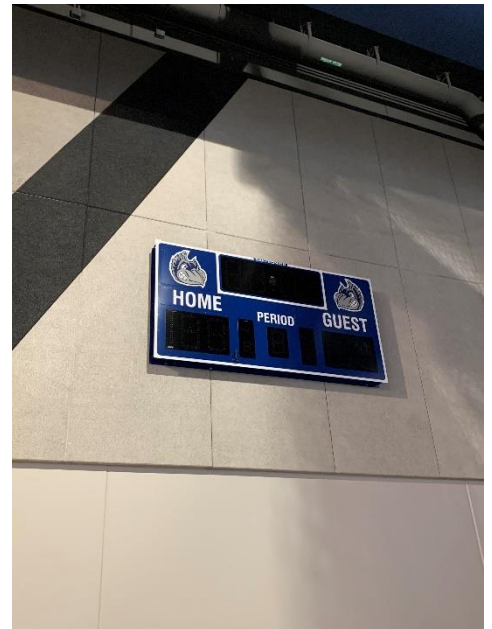

29. Area 6 – Epoxy floor appears to be installed in locker rooms.

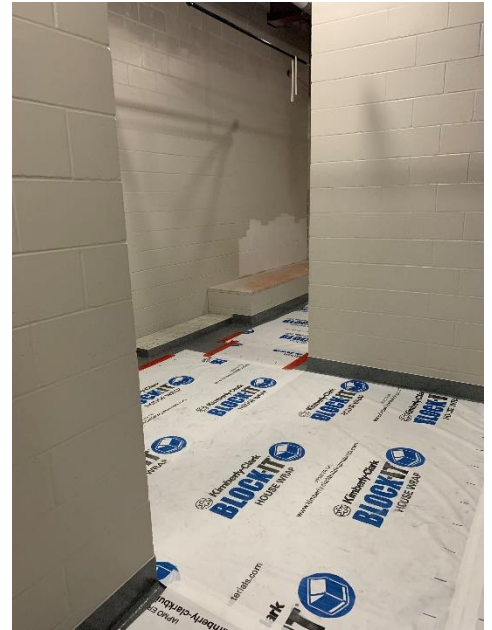
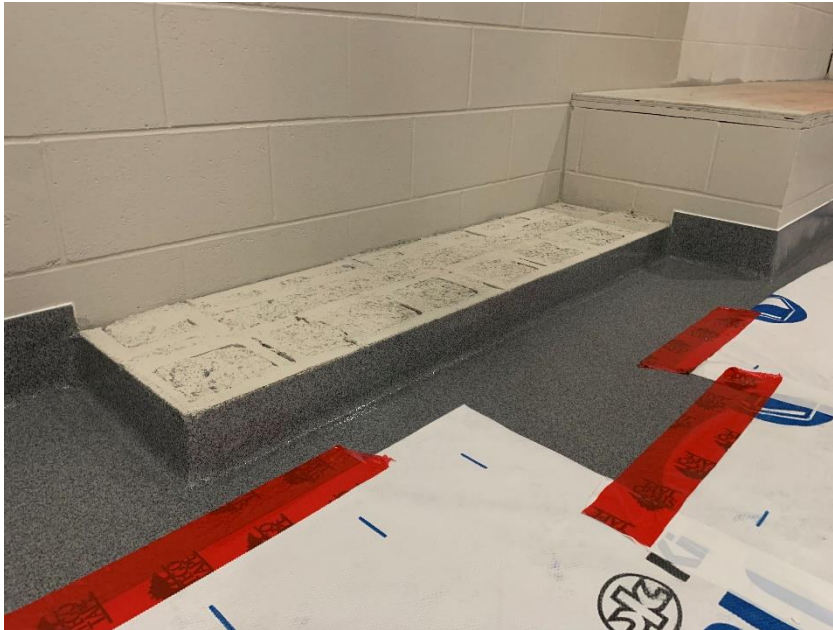

30. Area 1A – Recess for time capsule has been framed out.



END OF CONSTRUCTION OBSERVATION REPORT